



# *Wesley Manor: Redefining Home*

## Reframing, Renewing & Renovating Together

March 21, 2016

Dear Wesley Manor Family and Friends:

With last month's groundbreaking now behind us, it is readily apparent that construction is getting underway at Wesley Manor! You have no doubt noticed the construction vehicles and road relocation in the front of the community, and I know we all share the same excitement as we move into this phase of our progress. What a joy it will be to watch these improvements come to life!

As I shared in a previous letter, it will be my distinct pleasure to update you each month on the status of our construction and cultural change efforts. I will focus each month on a different component of our progress, and will often refer to the Wesley Manor Site Plan, which is provided for you on the reverse side of this letter. Please note that Wesley Manor will also send periodic notices or other announcements as the situation may warrant.

### March spotlight... **Short-Term Stay Rehabilitation Center!**

The area currently known as Gillmore Hall has been the home of numerous functions through the years, from an assisted living area to, most recently, an administrative and education center. With these functions being relocated elsewhere within the existing campus, this area will now be transitioned into a state-of-the-art household model skilled nursing short-term stay rehabilitation center with 16 private residential rooms with private baths! In addition to a complete interior rebuilding, two new additions will be made a part of this rehabilitation center, a physical and occupational therapy gym, and a household area for residents and associates. The household area will contain a living room, den, dining room, kitchen and other areas, all of which are designed to provide a home-like atmosphere for residents instead of a typical institutional nursing environment. I have included a photograph on the reverse side of a typical household area similar to that which our rehabilitation center will feature. What a difference this will create in the lives of our residents!

With construction now fully underway, we are able to project that the rehabilitation center will be completed by the end of this coming September. All construction should be complete by the end of January, 2017, weather permitting.

I look forward to sharing with you again next month as our journey continues. Thank you for your continued support of Wesley Manor!

Very truly yours,

Christopher W. Tomlin  
President & CEO  
Methodist Homes of Alabama & Northwest Florida

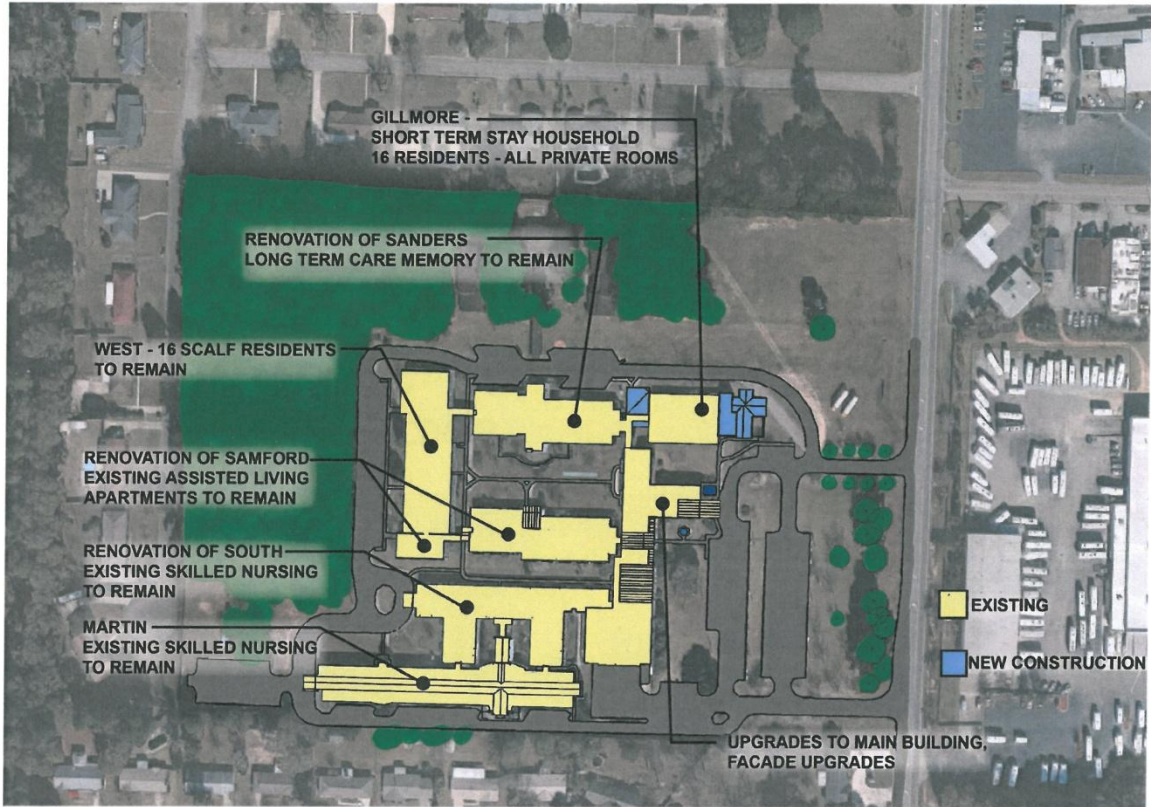

Wesley Manor Site Plan

